



Promoted for and on behalf of
Cycling Time Trials under their Rules
and Regulations

Mill Lee Road Hill Climb Start Sheet

23/09/2023



OHC18



Course Description

Start on Mill Lee Road at the Derestriction sign just south of The Plough PH. Proceed uphill and keep left before grassy triangle at Hoar Stones Road junction to finish at top edge of first gully grate on left hand side <https://www.strava.com/segments/21462022>

Key Stats

Distance: 400m

Height Gain: 48m

Average Gradient: 10.9%

Max Gradient: 13%

Men's CR: 0:48.1 (Calum Brown, 2019)

Women's CR: 1:14.1 (Rebecca Richardson, 2020)

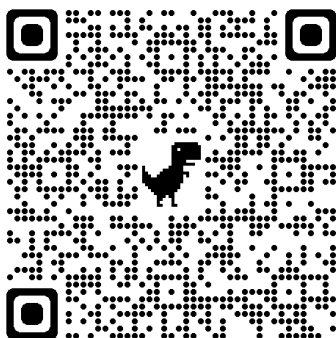
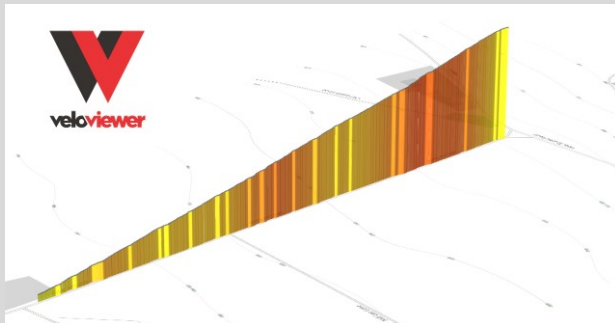

Race Weather Forecast

Courtesy of our sponsors
MyWindsock

Rider Instructions

Race HQ

The Plough Inn (postcode: S6 6HW)



We have kindly been allowed to set up sign on in the garden of The Plough Inn, Low Bradfield. We hope to use this HQ in future years so ask riders to use the parking and toilet facilities in low Bradfield rather than the pub itself (see map below). Please remember to sign out at the HQ.

Map



Toilets – Low Bradfield public toilets

HQ

HQ – Garden of The Plough Inn



Parking – The Sands car park (additional on street parking available around the village)



No Parking – On or near the course or at the Plough Inn



OHC18 Course

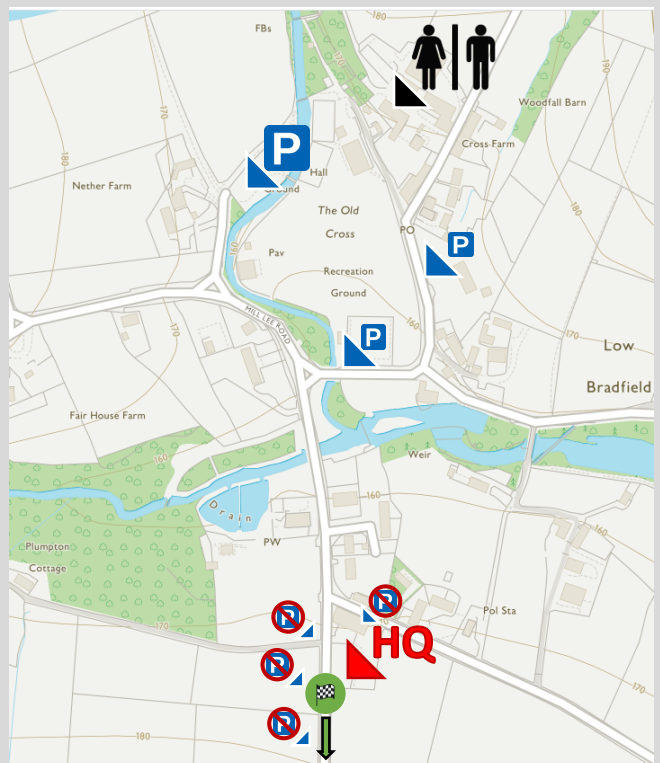



Rider List

Start Number	Start Time	Rider	Club	Gender	Category
1	15:01	Andy Nichols	Team Lifting Gear Products	Male	Senior
2	15:02	Tom Andrews	Team Lifting Gear Products	Male	Senior
3	15:03	John Hind	Bolsover and District CC	Male	Veteran
4	15:04	Jon Bray	Rapha Cycling Club	Male	Veteran
5	15:05	Andrew Askwith	Vive Le Velo	Male	Veteran
6	15:06	Chris Myhill	Peak Road Club	Male	Veteran
7	15:07	Stephen Greenway	7 Hills Cycling Club	Male	Senior
8	15:08	Phillip Evans	Beeston Cycling Club	Male	Senior
9	15:09	Niko Raine	myhillcycling.co.uk	Male	Senior
10	15:10	Alastair Johnstone	7 Hills Cycling Club	Male	Senior
11	15:11	Luke Dabbs	Rossendale RC	Male	Senior
12	15:12	Leo Guilfoyle	FTP (Fulfil The Potential) Race Team	Male	Espoir
13	15:13	Francis Schofield	Brighton Mitre CC	Male	Espoir
14	15:14	Christopher Peach	Ilkeston Cycle Club	Male	Senior
15	15:15	Tom Garnett	Geared Up & CN Cycles RT	Male	Senior
16	15:16	Marcus Cram	Muckle Cycle Club	Male	Senior
17	15:17	Alastair Merrill	VC 10	Male	Veteran
18	15:18	Ewen Ross	SUMMAT CC	Male	Veteran
19	15:19	Daniel Farrand	TrueSapien	Male	Veteran
20	15:20	Chris Kaye	Ilkeston Cycle Club	Male	Veteran
21	15:21	Oliver Humphreys	National Clarion CC	Male	Veteran
22	15:22	Robert Sansby	Leicestershire RC	Male	Senior
23	15:23	Oliver Tandy	Solihull CC	Male	Espoir
24	15:24	Tom Parsons	Team Enable - M.I. Racing - McCann	Male	Senior
25	15:25	Gregg Booker	SUMMAT CC	Male	Senior
26	15:26	Calum Brown	Wold Top The Edge Pactimo	Male	Senior
27	15:27	Ffiona Booker	SUMMAT CC	Female	Senior
28	15:28	Monica Greenwood	Macclesfield Wheelers	Female	Senior
29	15:29	Emilie Verroken	Team Lifting Gear Products	Female	Veteran
30	15:30	Charlie Openshaw	Team Lifting Gear Products	Male	Veteran

Further Information

Start Order

Riders competing in both of our races will have the same number for Pea Royd Lane and Mill Lee Road. LGP riders are set off in two groups at the start and end of the field to allow them to race and help run the race. As far as possible we have tried to keep riders in the same race category together

Prizes

All profits raised from this event will be donated to Yorkshire Cancer Research. No cash prizes will be handed out.

With Thanks to

Time Keepers

Christine Minto

Phil Minto

Event Helpers

The K/Qomprendos

Results

TheVO2Project Ltd. Quick Timesheet

Our Team Sponsors

Lifting Gear Products

TheVO2Project

MyWindsock.com

Skyhook Coaching Services

Zed Bike Wheels