



Established in 1934

# New Forest Cycling Club

## Boxing Day 10

Tuesday 26th December 2023 – 9:30 am

This event is being promoted for and on behalf of Cycling Time Trials under their Rules and Regulations.

The Boxing Day 10 has traditionally been a fun event to end the year, although we have still seen fast times in previous years. Fancy dress is encouraged and there are prizes for the best costumes.

**Please note:**

- **ALL riders MUST use a FRONT and REAR light attached to their machine.**
- **ALL riders now MUST wear a helmet.**
- **Riders MUST shout their number when crossing the finish line!**

Any rider without a front and rear light, and a helmet, will not be able to start the event.

Any rider observed riding in a manner which may jeopardise his or her own safety, the safety of others and the future of the Sport will be disqualified and reported to the South District Council of Cycling Time Trials.

**Rules for the road bike category:**

- The road bike can possess drop or straight handlebars
- No tri-bars, clip-on bars or Spinacci bars are allowed
- No disc wheels
- Both front & rear wheels must have at least 12 spokes each
- The maximum rim depth allowed is 90mm

**Event Secretary:** Phillip Grant - New Forest CC Telephone: 07552054098

**Time Keepers:** Maggie Bracher – New Forest CC  
John Burrige – New Forest CC  
Lucy Greehy – New Forest CC

**HQ:** Activities Hall,  
Greyfriars Community Centre,  
44 Christchurch Road,  
Ringwood,  
Hampshire.  
BH24 1DW

**Parking for the event:**

Free parking is available at Greyfriars Community Centre in the Members Only and Library car parks. We have been given permission to use this area.

Enter the free parking area via the main Greyfriars entrance from the north just off the mini roundabout on the Christchurch Road into Bickerley Gardens, or from the south via Bickerley Gardens. Please note that the northern part of Bickerley Gardens is one way only.

Free parking is on a first come first served basis.

Parking also available at: Blynkbonnie car park  
Christchurch Road,  
Ringwood,  
Hampshire.  
**BH24 1DN** – nearest postcode for entrance

Parking charges apply at Blynkbonnie car park if you don't have a New Forest District Council 'parking clock'.

Charges are 1 hour = £1      2 hours = £2    3 hours = £2.50; 4 hours = £3.

The HQ is next to Blynkbonnie car park and will be signposted with arrows.

The map below shows where all the parking areas are. Please be aware that this is a residential area, so keep noise to a minimum. We would like to use this HQ again!

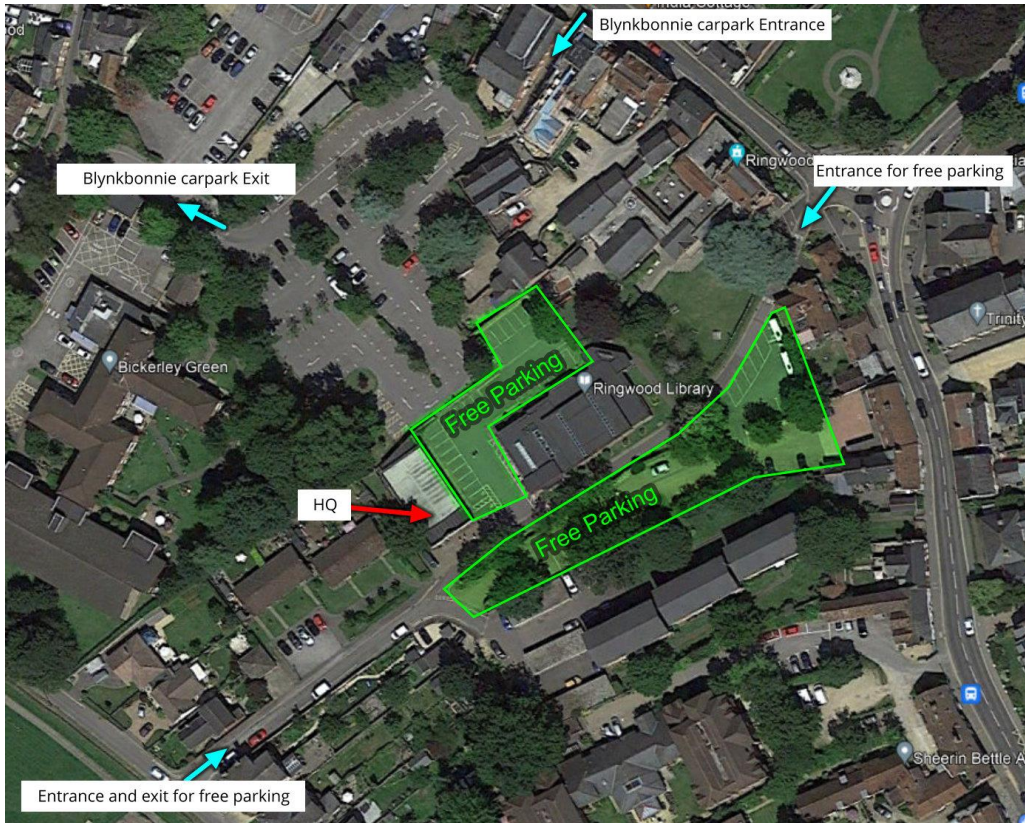

### Signing on and toilets/changing

Signing on will take place inside the Activities Hall. Collect your number from the table. **YOU MUST** come back after your race to sign back out and return your number.

Toilets are available inside the HQ. You may leave belongings in the HQ as people will be there for the entire duration of the event.

### Fancy dress costumes

Please come to the HQ before your race to show off your fancy dress costumes so that we can allocate prizes for the best creations after the event.

Riding to and from the start and finish: **follow:**

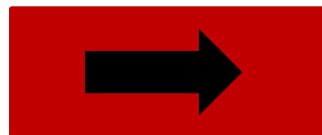

**From HQ to start:** 0.5 miles.

From free parking area, ride south along Bickerley Gardens and turn left into Bickerley Road. From Blynkbonnie car park turn left into Kingsbury's Lane and turn left onto Bickerley Road. Then follow to roundabout on Christchurch Road and turn right. Continue on Christchurch Road to roundabout at Wellworthy Road and the Lidl supermarket. Turn left into Wellworthy Road.

Please allow time to get to the start. There is plenty of space within the industrial estate at the start where you can continue to warm up. Please be aware of potential traffic from the Premier Inn.

**From finish to HQ:** 0.9 miles. Continue north on Christchurch Road to roundabout at Wellworthy Road and Lidl supermarket. Go straight across and continue on Christchurch Road to next roundabout at Bickerley Road. Turn left into Bickerley Road and right into Bickerley Gardens to reach the HQ and the car park.

**P311 - Full Course Description:**

**START** at first lamp post in Wellworthy Road (SU 15346 04443), proceed west for 32 yards to new roundabout on B3347. Turn left (**CARE – Give Way**) onto Christchurch Road. Proceed south via Bisterne and Avon to Sopley one-way system. (5.05m). Turn right over bridge at the Woolpack pub and retrace to Ringwood via Avon and Bisterne to **FINISH** at drain 10 yds south of junction with Hampshire Hatches Lane at Moortown Green. (SU 15383 03818)

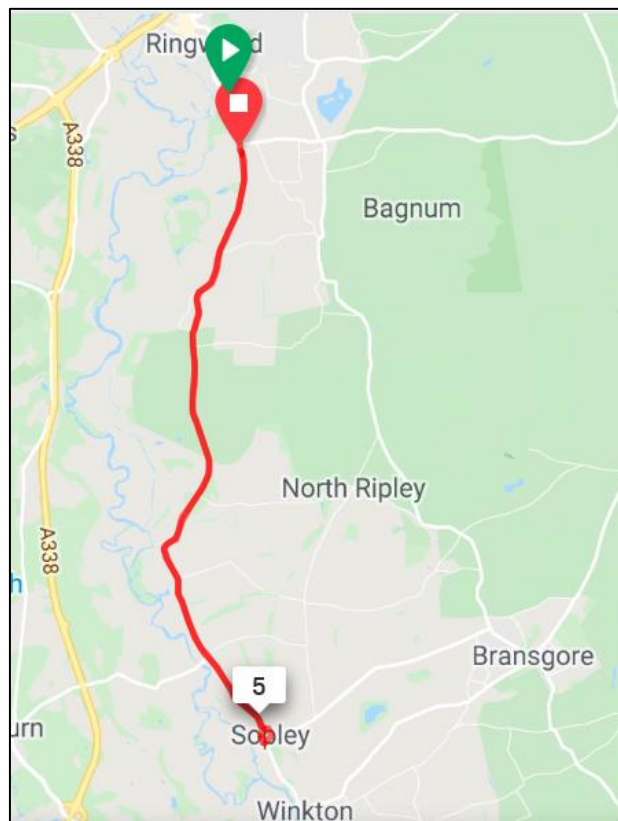

Course map

## Safety Notes:

### Riders must:

- NOT make U turns in the vicinity of the Start or Finish
- NOT warm up on the Course.
- NOT stop at the Finish but continue to the event Headquarters.
- NOT cut the corner at Sopley one-way system on first right turn as road is two-way at this point

### Take Extra Care:-

- From start to Moortown Lane – busy with houses and side roads, busy garage on left, finish on right.
- Avon Causeway - beware of traffic stopping to turn right or emerging onto course.
- Very rough road surface before and after right turn by Woolpack Pub at Sopley.

## Results:

Results will be written up on a results board at the HQ as they come in. Results will also be published on the CTT website and will be emailed out to all riders after the event.

## Prizes:

There will be a prize presentation at the HQ! Prizes will be awarded to male and female riders in the following categories. Any mismatches in gender prizes are only due to having too few riders in that category.

Category	Finishing position		
Tandem (1 prize per rider)	1 <sup>st</sup>		
Tandem Fancy Dress (1 prize per rider)	Best Dressed		
Road Bike male	1 <sup>st</sup>	2 <sup>nd</sup>	3 <sup>rd</sup>
Road Bike female	1 <sup>st</sup>		
Road Bike Fancy Dress	Best Dressed		
TT bike male	1 <sup>st</sup>	2 <sup>nd</sup>	3 <sup>rd</sup>
TT bike female	1 <sup>st</sup>	2 <sup>nd</sup>	
TT bike fancy dress	Best Dressed		
Youngest rider award	1 <sup>st</sup>		

Note: All Prizes will be of roughly equal value.

## Start list:

1	09:31	Julian Gee	Road Bike	Sotonia CC
1	09:31	Bethany Gee	Road Bike	Sotonia CC
2	09:32	Mary Corbett	TT Bike	Sotonia CC
2	09:32	Malcolm Cox	TT Bike	Velo Club St Raphael
3	09:33	Simon Hall	Road Bike	Crabwood Cycling Club
3	09:33	Catherine Pascoe	Road Bike	New Forest CC
4	09:34	Stuart Martingale	TT Bike	Sotonia CC
4	09:34	Skye Martingale	TT Bike	Sotonia CC
5	09:35	Colin Crosthwaite	Road Bike	Poole Wheelers Cycling Club
6	09:36	Alan Davies	Road Bike	Hampshire Road Club
7	09:37	Gordon Richardson	Road Bike	Portsmouth North End CC
8	09:38	Thom Rigden	Road Bike	Bournemouth Cycleworks - Vitec Fire - Ford Civil - Trek
9	09:39	Graham Fletcher	TT Bike	New Forest CC
10	09:40	Michelle Lock	Road Bike	GS Stella
11	09:41	Paul Brown	Road Bike	Bournemouth Jubilee Whs
12	09:42	Andrew Mayfield	Road Bike	Bournemouth Arrow CC
13	09:43	Janine Pattison	Road Bike	Zoom Triathlon Club
14	09:44	George Terry	Road Bike	Poole Wheelers Cycling Club
15	09:45	Jack Martin	Road Bike	Velo Club Venta
16	09:46	Ryan Badcock	Road Bike	Poole Wheelers Cycling Club
17	09:47	Scott Warren	Road Bike	Rapha Cycling Club
18	09:48	Adrian Watkins	TT Bike	Bournemouth Arrow CC
19	09:49	Sam Dorkings	Road Bike	New Forest CC
20	09:50	Paul Cockburn	TT Bike	New Forest CC
21	09:51	Kym Harvey	TT Bike	...a3crg
22	09:52	Abigail Barnes	TT Bike	Total Tri Training
23	09:53	Reece Dawson	Road Bike	New Forest CC
24	09:54	Jay Tarrant	Road Bike	New Forest CC
25	09:55	Naomi Shinkins	TT Bike	Bournemouth Jubilee Whs
26	09:56	Joe Oatley	Road Bike	New Forest CC
27	09:57	Daniel Branford	TT Bike	Poole Wheelers Cycling Club
28	09:58	Mark Cowling	Road Bike	New Forest CC
29	09:59	Ben Ansell	Road Bike	Poole Wheelers Cycling Club
30	10:00	Stephen Way	Road Bike	Wincanton Wheelers
31	10:01	Jasmine Holmes	TT Bike	Army Cycling
32	10:02	Cameron Thompson	Road Bike	Velo Club St Raphael
33	10:03	Brett Wheeler	Road Bike	Poole Wheelers Cycling Club
34	10:04	James Meakin	TT Bike	Trash Mile
35	10:05	Julian Lockwood	Road Bike	Primera-Teamjobs
36	10:06	Dan Newman	Road Bike	Poole Wheelers Cycling Club
37	10:07	Jonathan Chadwick	TT Bike	New Forest CC
38	10:08	Martin Beale	TT Bike	Velo Club St Raphael
39	10:09	Hamish Hunter	TT Bike	Velo Club Venta
40	10:10	Stuart Thompson	Road Bike	Velo Club St Raphael
41	10:11	Dave Dent	Road Bike	GS Stella

42	10:12	James Horton	Road Bike	Wessex Road Club
43	10:13	George Mahon	TT Bike	Poole Wheelers Cycling Club
44	10:14	Stuart Peckham	TT Bike	Velo Club St Raphael
45	10:15	Samuel Wadsley	Road Bike	Poole Wheelers Cycling Club
46	10:16	Mark Valentine	TT Bike	Poole Wheelers Cycling Club
47	10:17	Jeremy Hubbard	TT Bike	Sotonia CC
48	10:18	Paul Martin	TT Bike	NAUT Cycling
49	10:19	Jamie Franklin	TT Bike	Velo Club Venta
50	10:20	Craig Haslam	TT Bike	Bournemouth Cycleworks - Vitec Fire - Ford Civil - Trek
51	10:21	Peter Younghusband	TT Bike	Petersfield Triathlon Club
52	10:22	Joshua Clark	TT Bike	Royal Navy & Royal Marines CA
53	10:23	Jamie Whitcher	TT Bike	Bournemouth Cycleworks - Vitec Fire - Ford Civil - Trek