



# OXFORD UNIVERSITY CYCLING CLUB

EST. 1873

## Open Hill Climb

Sunday 20<sup>th</sup> October 2024

Course: HHC035

*Promoted for and on behalf of Cycling Time Trials under their Rules and Regulations*

**Event HQ:** Sawmill Yard  
Wytham  
Oxford  
OX2 8QQ

Parking is available on-site at the HQ. Please park considerately and refrain from littering.

**Start Time:** 10:00 (Sign on starts from 09:00)

**Timekeepers:** Christina Gustafson and Howard Waller

**Event Secretary:**

Angus Phillips  
St Peter's College, Oxford, OX1 2DL  
07925911112  
[angus.phillips@spc.ox.ac.uk](mailto:angus.phillips@spc.ox.ac.uk)

If you are unable to ride, please get in contact.

Be sure to follow @oxfordunicc on Instagram for results and other updates.

**Live results/startlist:** <https://resultsheet.app/rsd/1728907400859x584060757244379100>

## Rider Notes

- The HQ is located on the race course itself (details below), so we ask that competitors driving to the venue arrive well in advance of the start of the event (i.e., before 10:00).
- Riders must sign the official **sign-on** sheet at the HQ to obtain their race number, and **must return their number to the HQ and sign-out once they have completed their ride.**
- Toilets and parking are available at the HQ. **We have zero tolerance for public urination – please use the toilets provided at the HQ.**
- **Please do not try to recon the course before the day itself.** This is a private road that is opened specifically for the morning of our race, and cyclists are not normally allowed on the upper part of the climb.

## Rider Safety

- The race will be run under Cycling Time Trials rules and regulations. A copy is available on their website: <https://www.cyclingtimetrials.org.uk/articles/view/11>
- The hill is a private road; however, there may still be cars coming up it. The roads on the through Wytham village and on the way to the start are public, and may be busy with traffic. **All riders are expected to obey the highway code.**
- **U-turns are not permitted within sign of the start and finish points, nor on the course.** Offenders are liable for disqualification.
- **Warming up on the course is not permitted once the event has started** (i.e., after 10:00).
- Under CTT regulations, **all riders must wear a helmet and must have working front and rear lights.**
- After the finish, descend slowly and safely down the course to return to the HQ.

## Prize List

Open	Women	OUCC Club Trophy
1 <sup>st</sup> - £30	1 <sup>st</sup> - £30	Fastest OUCC male and female rider win the club trophies
2 <sup>nd</sup> - £20	2 <sup>nd</sup> - £20	
3 <sup>rd</sup> - £10	3 <sup>rd</sup> - £10	

## The HQ

- The HQ is located at the Oxford Sawmill. This is located adjacent to the label on Google Maps for the “Cark Park for Wytham Woods” (see below and attached).
- Parking is available in the above car park. However, given that this is located on the course itself, **we ask that competitors driving to the venue arrive well in advance of the start of the event (i.e., before 10:00).**



## The Course

- Course details:
  - Distance: 1.7 km
  - Average Gradient: 6%
- Strava Segment: <https://www.strava.com/segments/12180730?filter=overall>
- CTT course: <https://www.cyclingtimetrials.org.uk/course-details/hhc035>
- CTT risk assessment: [https://224dbbf4-3505-4500-a26d-5b74da939dfb.filesusr.com/ugd/067d8e\\_e1a6def663b8438e94c76f59180c666c.pdf](https://224dbbf4-3505-4500-a26d-5b74da939dfb.filesusr.com/ugd/067d8e_e1a6def663b8438e94c76f59180c666c.pdf)
- Course Records:
  - Solo Male: Harvey Weinberger, 03:22
  - Solo Female: Anabell Orenz, 04:36
  - Solo Male (Junior): Joe Baker, 04:11

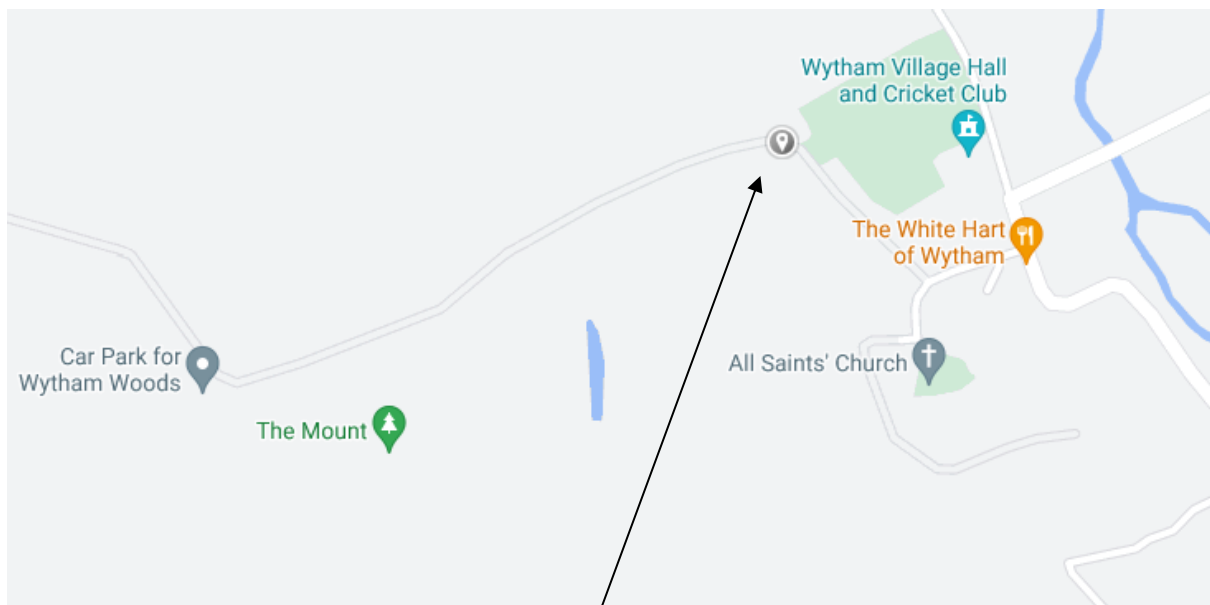
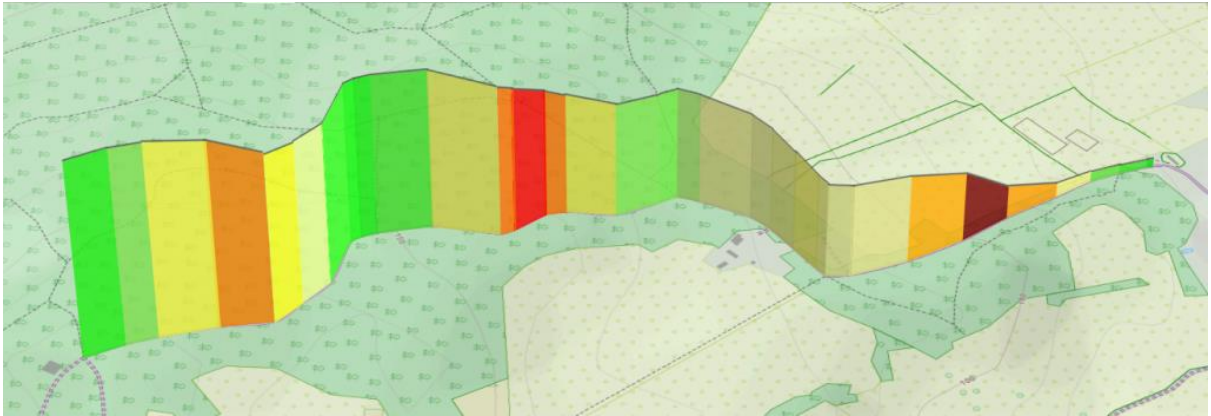

Course start

